

# Practical **Anatomy** Workbook

Third  
Edition

Practical forms an important and integral part of learning anatomy. For a long time students have been drawing diagrams on common science practical notebooks. The paucity of suitable publications has motivated the authors to bring out this well organised anatomy practical workbook. The workbook provides practical work on general anatomy and all six sections of gross anatomy. All topics of various sections have been followed by clinical anatomy, an important aspect of anatomy not only for the examination but also for their future clinical training.

More diagrams have to be drawn by the students in the present edition. This will hone their artistic skills. About twelve pages have been added to make the workbook more spacious. The workbook is ideally suited to serve the practical requirements of undergraduate students of medical, dental, and allied health sciences courses.

**Krishna Garg** MBBS, MS, PhD, FIMSA, FIAMS, FAMS, FASI

is ex-Professor and Head, Department of Anatomy, Lady Hardinge Medical College, New Delhi. Having felt the need for anatomy practical workbook during her teaching tenure, she finally joined hands with diligent and dedicated Dr. Medha Joshi to bring out the Workbook. She is the chief editor of *BD Chaurasia's Human Anatomy*, editor of *BDC Human Anatomy for Dental Students*, *Human Embryology* and *Handbook of General Anatomy*. She is coauthor of *Textbook of Histology* and *Textbook of Neuroanatomy*. She has prepared a special DVD "Lectures on Anatomy". She is visiting faculty for DNB and MDS and a PhD examiner.



**Medha Joshi** MBBS, FCGP

is visiting faculty, Department of Anatomy, Pt Deendayal Upadhyaya National Institute of Persons with Physical Disabilities, New Delhi. She is an examiner of University of Delhi at IPH and also a moderator for Delhi University for BPT and BOT. She had taught anatomy to dental students at Krishna Dental College and Harsaran Das Dental College, Ghaziabad, and has now joined Kalka Dental College, Meerut. She is teaching general medicine, gynecology and obstetrics, as well as pathology at Amar Jyoti Institute of Physiotherapy. She has a keen interest in the subject of anatomy and her experience as a general physician of 30 years has provided insight in formulating the "Clinical Anatomy" sections in the Workbook.



Practical **Anatomy** Workbook

Garg  
Joshi



**CBS Publishers & Distributors Pvt Ltd**

4819/XI, Pahlad Street, 24 Ansari Road, Daryaganj, New Delhi 110 002, India  
E-mail: delhi@cbspd.com, cbspubs@airtelmail.in; Website: www.cbspd.com  
New Delhi | Bengaluru | Chennai | Kochi | Kolkata | Lucknow | Mumbai  
Hyderabad | Jharkhand | Nagpur | Patna | Pune | Uttarakhand



QR code to  
access online  
CBS Catalogue

ISBN: 978-93-5466-085-6



9 789354 660856

Third  
Edition

# Practical **Anatomy** Workbook

Third  
Edition

As per the latest  
CBME Guidelines |

Competency Based Undergraduate Curriculum  
for the Indian Medical Graduate

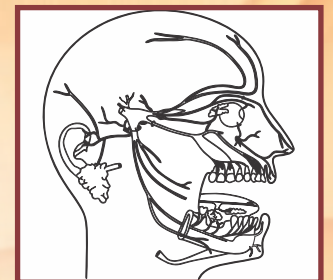
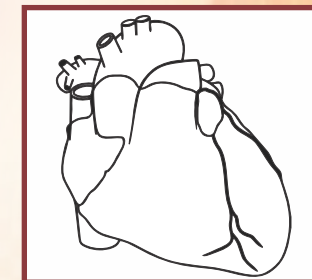
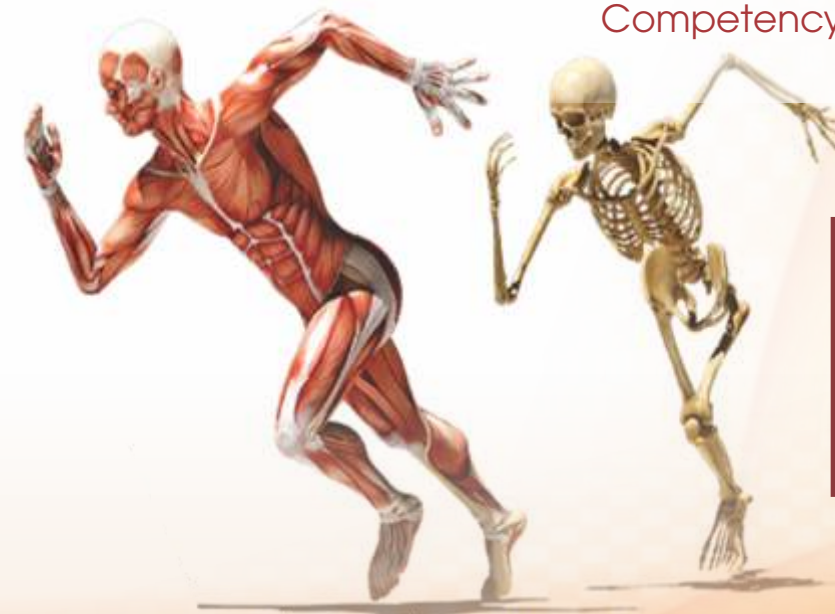

**Krishna Garg | Medha Joshi**



CBS Dedicated to Education

CBS Publishers & Distributors Pvt Ltd

Competency Based

# Practical Anatomy

## WORKBOOK

**THIRD EDITION**



*As per the latest  
CBME Guidelines |  
Competency Based Undergraduate Curriculum  
for the Indian Medical Graduate*

Student's Name: \_\_\_\_\_

Roll No.: \_\_\_\_\_ Year/Session: \_\_\_\_\_

University Roll No.: \_\_\_\_\_ Name of the Course: \_\_\_\_\_

Name of the Institution: \_\_\_\_\_

This is to certify that this is a bonafide practical work done by \_\_\_\_\_ during the year 20\_\_ – 20\_\_. His/Her work is complete/incomplete/excellent/satisfactory/good/fair.

\_\_\_\_\_  
Signature of Staff In-charge

\_\_\_\_\_  
Signature of Prof. & HOD

Submitted for University Examination in the year \_\_\_\_ .

Examiners: \_\_\_\_\_





Competency Based

# Practical Anatomy

WORKBOOK

**THIRD EDITION**

*As per the latest  
CBME Guidelines |  
Competency Based Undergraduate Curriculum  
for the Indian Medical Graduate*

**Krishna Garg** MBBS, MS, PhD, FIMSA, FIAMS, FAMS, FASI  
Ex-Professor and Head  
Department of Anatomy  
Lady Hardinge Medical College  
New Delhi

**Medha Joshi** MBBS, FCGP  
Guest Faculty  
Pt. Deendayal Upadhyaya National Institute of Persons with  
Physical Disability, New Delhi and  
Amar Jyoti Institute of Physiotherapy, New Delhi



**CBS Publishers & Distributors** Pvt Ltd

New Delhi • Bengaluru • Chennai • Kochi • Kolkata • Lucknow • Mumbai  
Hyderabad • Jharkhand • Nagpur • Patna • Pune • Uttarakhand

Competency Based  
**Practical Anatomy**  
WORKBOOK  
THIRD EDITION

ISBN: 978-93-5466-085-6

Copyright © Authors and Publishers

**Third Edition:** 2022

First Edition: 2018

Second Edition: 2019

Revised Second Edition: 2020

All rights reserved. No part of this book may be reproduced or transmitted in any form or by any means, electronic or mechanical, including photocopying, recording, or any information storage and retrieval system without permission, in writing, from the authors and the publisher.

Published by Satish Kumar Jain and produced by Varun Jain for

**CBS Publishers & Distributors Pvt Ltd**

4819/XI Prahlad Street, 24 Ansari Road, Daryaganj, New Delhi 110 002, India.

Ph: 011-23289259, 23266861, 23266867 Fax: 011-23243014 Website: www.cbspd.com  
e-mail: delhi@cbspd.com; cbspubs@airtelmail.in

*Corporate Office:* 204 FIE, Industrial Area, Patparganj, Delhi 110 092

Ph: 011-4934 4934 Fax: 011-4934 4935 e-mail: publishing@cbspd.com; publicity@cbspd.com

### Branches

- **Bengaluru:** Seema House 2975, 17th Cross, K.R. Road, Banasankari 2nd Stage, Bengaluru 560 070, Karnataka, India  
Ph: +91-80-26771678/79 Fax: +91-80-26771680 e-mail: bangalore@cbspd.com
- **Chennai:** 7, Subbaraya Street, Shenoy Nagar, Chennai 600 030, Tamil Nadu  
Ph: +91-44-26680620, 26681266 Fax: +91-44-42032115 e-mail: chennai@cbspd.com
- **Kochi:** 42/1325, 1326, Power House Road, Opp KSEB, Power House, Ernakulam 682 018, Kerala, India  
Ph: +91-484-4059061-65 Fax: +91-484-4059065 e-mail: kochi@cbspd.com
- **Kolkata:** 147, Hind Ceramics Compound, 1st Floor, Nilgunj Road, Belghoria, Kolkata-700056, West Bengal, India  
Ph: +91-9096713055/7798394118, 9836841399 e-mail: kolkata@cbspd.com
- **Lucknow:** Basement, Khushnuma Complex, 7, Meerabai Marg (Behind Jawahar Bhawan), Lucknow 226001 (UP), India  
Ph: 0522-4000032 e-mail: tiwari.lucknow@cbspd.com
- **Mumbai:** PWD Shed. Gala no. 25/26, Ramchandra Bhatt Marg, Next to JJ Hospital Gate no. 2, Opp. Union Bank of India, Noorbaug Mumbai-400009, Maharashtra, India  
Ph: 022-66661880/89 e-mail: mumbai@cbspd.com

### Representatives

- **Hyderabad** 0-9885175004
- **Jharkhand** 0-9811541605
- **Nagpur** 0-9021734563
- **Patna** 0-9334159340
- **Pune** 0-9623451994
- **Uttarakhand** 0-9716462459

Printed at: India Binding House, Noida, UP, India

### Disclaimer

Science and technology are constantly changing fields. New research and experience broaden the scope of information and knowledge. The authors have tried their best in giving information available to them while preparing the material for this book. Although, all efforts have been made to ensure optimum accuracy of the material, yet it is quite possible some errors might have been left uncorrected. The publisher, the printer and the authors will not be held responsible for any inadvertent errors, omissions or inaccuracies.

# Preface to the Third Edition

*—Each diagram speaks a thousand words.*

The third edition of *Practical Anatomy Workbook* is an attempt to make practicals of anatomy easy and understandable. The workbook induces students to make colourful diagrams of **general anatomy and all six subdivisions of gross anatomy**. Diagrams form the basic foundation of the subject and provide photogenic memory.

The workbook has been designed as per MCI BoG Syllabus 2018 featuring the headings following Competency based Undergraduate Curriculum for the Indian Medical Graduate 2018, prescribed by Medical Council of India (National Medical Commission).

Only outlines of a majority of diagrams have been provided; the “interior decoration” of these diagrams has to be done by the students. This will help them in honing their drawing skills, useful for the various examinations.

Clinical anatomy forms an integral part of anatomy. It is like “stars and moon to the sky” of diverse clinical subjects. This has been updated at some places as per the Competency Achievement.

Blank pages have been added at the end of each section for any additional diagram/notes.

We are extremely thankful to Mr SK Jain (CMD), Mr Varun Jain (Director), Mr YN Arjuna (Senior Vice President—Publishing, Editorial and Publicity), Ms Ritu Chawla (GM—Production), Mr Neeraj Prasad and Mr Sanjay Chauhan (graphic artists), and Mr Dinesh Chandra Arya (DTP operator) of CBS Publishers and Distributors for their assistance in updating the workbook. We are obliged to all of them.

Please email your valuable feedback to [dr.krishnagarg@gmail.com](mailto:dr.krishnagarg@gmail.com).

*Note:* If students feel shortage of space on any page, they may use an extra sheet.

**Krishna Garg • Medha Joshi**

*“Nature is beautiful, human body is wonderful  
Why should not diagrams be colourful and meaningful?”*

*The colour codes for diagrams are:*

Artery	...	red
Vein	...	blue
Nerve	...	yellow with black outline/orange
Bone	...	light brown/cream
Muscle	...	brown
Ligament, fasciae, capsule	...	green
Lymph node, lymphatics	...	grey
Brain	...	beige



# Contents

*Preface to the Third Edition*

*v*

<b>GENERAL ANATOMY</b>	<i>Page No.</i>	<i>Signature</i>
Language of Anatomy	2	
Skeleton	12	
Joints	18	
Muscles	22	
Blood Vessels	26	
Lymphatic System	29	
Nervous System	31	
Skin and Fasciae	35	
<b>UPPER LIMB</b>		
Bones	40	
Pectoral Region	43	
Axilla	46	
Back	48	
Scapular Region	50	
Arm	55	
Forearm and Hand	59	
Joints	70	
<b>THORAX</b>		
Bones	78	
Wall of Thorax	82	
Pleura	85	
Lung	86	
Mediastinum	89	
Pericardium and Heart	90	
Oesophagus and Thoracic Duct	95	
<b>LOWER LIMB</b>		
Bones	100	
Front of Thigh	103	
Medial Side of Thigh	106	
Gluteal Region	107	



	<i>Page No.</i>	<i>Signature</i>
Popliteal Fossa	110	
Back of Thigh	113	
Front, Lateral and Medial Sides of Leg and Dorsum of Foot	115	
Back of Leg	122	
Sole of Foot	124	
Venous Drainage	125	
Joints	126	
Arches of Foot	130	
<b>ABDOMEN AND PELVIS</b>		
Osteology	138	
Anterior Abdominal Wall	140	
Male External Genital Organs	146	
Abdominal Cavity and Peritoneum	148	
Stomach	151	
Small and Large Intestines	153	
Large Blood Vessels of the Gut	155	
Extrahepatic Biliary Apparatus	157	
Spleen, Pancreas and Liver	158	
Kidney and Ureter	161	
Thoracoabdominal Diaphragm	163	
Posterior Abdominal Wall	164	
Perineum	165	
Boundaries and Contents of Pelvis	168	
Urinary Bladder and Urethra	169	
Female and Male Reproductive Organs	171	
Rectum and Anal Canal	175	
Walls of Pelvis	177	
Joints of Pelvis	178	
<b>HEAD AND NECK</b>		
Introduction and Osteology	184	
Scalp and Face	194	
Side of Neck	200	
Anterior Triangle of Neck	203	
Parotid Region	205	
Temporal and Infratemporal Regions	207	
Submandibular Region	211	
Structures in the Neck	214	
Prevertebral and Paravertebral Regions	218	
Back of Neck	221	

	<i>Page No.</i>	<i>Signature</i>
Contents of Vertebral Canal	222	
Cranial Cavity	223	
Contents of the Orbit	225	
Mouth and Pharynx	227	
Nose and Paranasal Sinuses	230	
Larynx	233	
Tongue	234	
Ear	236	
Eyeball	238	
<b>BRAIN</b>		
Meninges of the Brain and Cerebrospinal Fluid	244	
Spinal Cord	246	
Cranial Nerves	249	
Brainstem	259	
Cerebellum	263	
Fourth Ventricle	265	
Cerebrum	267	
Third and Lateral Ventricles of Brain	272	
Blood Supply of Spinal Cord and Brain	275	



# Index of Competencies

Competency Number	Practical Competencies Covered	Page No.
AN 1.1	<b>Anatomical Terminology</b> Demonstrate normal anatomical position, various planes, relation, comparison, laterality and movement in our body	2
AN 1.2	Describe composition of bone and bone marrow	12
AN 2.1	<b>General Features of Bones and Joints</b> Describe parts, blood and nerve supply of a long bone	14
AN 2.4	Describe various types of cartilage with its structure and distribution in body	16
AN 2.5	Describe various joints with subtypes and examples	18
AN 3.1	<b>General Features of Muscle</b> Classify muscle tissue according to structure and action	24
AN 3.2	Enumerate parts of skeletal muscle and differentiate between tendons and aponeuroses with examples	22
AN 4.2	<b>General Features of Skin and Fascia</b> Describe structure and function of skin with its appendages	35
AN 4.4	Describe modifications of deep fascia with its functions	35
AN 5.4	<b>General Features of the Cardiovascular System</b> Explain functional difference between elastic, muscular arteries and arterioles	26
AN 5.6	Describe the concept of anastomoses and collateral circulation with significance of end-arteries	28
AN 5.8	Define thrombosis, infarction and aneurysm	28
AN 6.1	<b>General Features of Lymphatic System</b> List the components and functions of the lymphatic system	29
AN 6.2	Describe structure of lymph capillaries and mechanism of lymph circulation	29
AN 7.2	<b>Introduction to the Nervous System</b> List components of nervous tissue and their functions	31
AN 7.3	Describe parts of a neurone and classify them based on number of neurites, size and function	31
AN 8.1	<b>Features of Individual Bones (Upper Limb)</b> Identify the given bone, its side, important features and keep it in anatomical position	40
AN 8.2	Identify and describe joints formed by the given bone	40, 70
AN 8.3	Enumerate peculiarities of clavicle	40
AN 8.4	Demonstrate important muscle attachment on the given bone	40
AN 9.2	<b>Pectoral Region</b> Breast: Describe the location, extent, deep relations, structure, age changes, blood supply, lymphatic drainage, microanatomy and applied anatomy of breast	43
AN 10.1	<b>Axilla, Shoulder and Scapular Region</b> Identify and describe boundaries and contents of axilla	46
AN 10.3	Describe, identify and demonstrate formation, branches, relations, area of supply of branches, course and relations of terminal branches of brachial plexus	47
AN 10.4	Describe the anatomical groups of axillary lymph nodes and specify their areas of drainage	43
AN 10.6	Explain the anatomical basis of clinical features of Erb's palsy and Klumpke's paralysis	47
AN 10.7	Explain anatomical basis of enlarged axillary lymph nodes	44

Competency Number	Practical Competencies Covered	Page No.
AN 10.8	Describe, identify and demonstrate the position, attachment, nerve supply and actions of trapezius and latissimus dorsi	48
AN 10.12	Describe and demonstrate shoulder joint for—type, articular surfaces, capsule, synovial membrane, ligaments, relations, movements, muscles involved, blood supply, nerve supply and applied anatomy	71
AN 10.13	Explain anatomical basis of injury to axillary nerve during intramuscular injections	51
<b>Arm and Cubital Fossa</b>		
AN 11.1	Describe and demonstrate muscle groups of upper arm with emphasis on biceps and triceps brachii	55
AN 11.2	Identify and describe origin, course, relations, branches (or tributaries), termination of important nerves and vessels in arm	55
AN 11.5	Identify and describe boundaries and contents of cubital fossa	57
AN 11.6	Describe the anastomosis around the elbow joint	56
<b>Forearm and Hand</b>		
AN 12.1	Describe and demonstrate important muscle groups of ventral forearm with attachments, nerve supply and actions	59
AN 12.2	Identify and describe origin, course, relations, branches (or tributaries), termination of important nerves and vessels of forearm	59
AN 12.3	Identify and describe flexor retinaculum with its attachments	64
AN 12.4	Explain anatomical basis of carpal tunnel syndrome	68
AN 12.5	Identify and describe small muscles of hand. Also describe movements of thumb and muscles involved	65
AN 12.8	Describe anatomical basis of claw hand	68
AN 12.11	Identify, describe and demonstrate important muscle groups of dorsal forearm with attachments, nerve supply and actions	68
AN 12.14	Identify and describe compartments deep to extensor retinaculum	67
<b>Features of Joints</b>		
AN 13.2	Describe dermatomes of upper limb	54
AN 13.3	Identify and describe the type, articular surfaces, capsule, synovial membrane, ligaments, relations, movements, blood and nerve supply of elbow joint, proximal and distal radioulnar joints, wrist joint and first carpometacarpal joint	72
AN 13.4	Describe sternoclavicular joint, acromioclavicular joint, carpometacarpal joints and metacarpophalangeal joint	73
<b>General Features of Bones</b>		
AN 14.1	Identify the given bone, its side, important features and keep it in anatomical position	100
AN 14.3	Describe the importance of ossification of lower end of femur and upper end of tibia	109
AN 14.4	Identify and name various bones in the articulated foot with individual muscle attachment	117
<b>Front and Medial Side of Thigh</b>		
AN 15.1	Describe and demonstrate origin, course, relations, branches (or tributaries), termination of important nerves and vessels of anterior thigh	104
AN 15.3	Describe and demonstrate boundaries, floor, roof and contents of femoral triangle	103
AN 15.4	Explain anatomical basis of psoas abscess and femoral hernia	105
AN 15.5	Describe and demonstrate adductor canal with its content	105
<b>Gluteal Region and Back of Thigh</b>		
AN 16.1	Describe and demonstrate origin, course, relations, branches (or tributaries), termination of important nerves and vessels of gluteal region	107, 109
AN 16.2	Describe anatomical basis of sciatic nerve injury during gluteal intramuscular injections	109
AN 16.3	Explain the anatomical basis of Trendelenburg sign	109
AN 16.4	Describe and demonstrate the hamstrings group of muscles with their attachment, nerve supply and actions	113
AN 16.5	Describe and demonstrate the origin, course, relations, branches (or tributaries), termination of important nerves and vessels on the back of thigh	113
AN 16.6	Describe and demonstrate the boundaries, roof, floor, contents and relations of popliteal fossa	110



<i>Competency Number</i>	<i>Practical Competencies Covered</i>	<i>Page No.</i>
	<b>Hip Joint</b>	
AN 17.1	Describe and demonstrate the type, articular surfaces, capsule, synovial membrane, ligaments, relations, movements and muscles involved, blood and nerve supply, bursae around the hip joint	126
AN 17.2	Describe anatomical basis of complications of fracture neck of femur	131
	<b>Knee joint, Anterior Compartment of Leg and Dorsum of Foot</b>	
AN 18.1	Describe and demonstrate major muscles of anterior compartment of leg with their attachment, nerve supply and actions	115, 118
AN 18.2	Describe and demonstrate origin, course, relations, branches (or tributaries), termination of important nerves and vessels of anterior compartment of leg	115, 118
AN 18.3	Explain the anatomical basis of footdrop	118
AN 18.4	Describe and demonstrate the type, articular surfaces, capsule, synovial membrane, ligaments, relations, movements and muscles involved, blood and nerve supply, bursae around the knee joint	127
AN 18.5	Explain the anatomical basis of locking and unlocking of the knee joint	132
AN 18.6	Describe knee joint injuries with its applied anatomy	132
	<b>Back of Leg and Sole</b>	
AN 19.1	Describe and demonstrate the major muscles of back of leg with their attachment, nerve supply and actions	122
AN 19.2	Describe and demonstrate the origin, course, relations, branches (or tributaries), termination of important nerves and vessels of back of leg	123
AN 19.3	Explain the concept of "Peripheral heart"	125
AN 19.5	Describe factors maintaining importance arches of the foot with its importance	130
AN 19.6	Explain the anatomical basis of flat foot and club foot	133
	<b>General Features, Joints, Radiographs and Surface Marking</b>	
AN 20.1	Describe and demonstrate the type, articular surfaces, capsule, synovial membrane, ligaments, relations, movements and muscles involved, blood and nerve supply of tibiofibular and ankle joint	128
AN 20.2	Describe the subtalar and transverse tarsal joints	129
AN 20.3	Describe and demonstrate fascia lata, venous drainage, lymphatic drainage, retinacula and dermatomes of lower limb	125
AN 20.5	Explain anatomical basis of varicose veins and deep vein thrombosis	133
	<b>Thoracic Cage</b>	
AN 21.1	Identify and describe the salient features of sternum, typical rib, 1st rib and typical thoracic vertebra	78
AN 21.2	Identify and describe the features of 2nd, 11th and 12th ribs, 1st, 11th and 12th thoracic vertebrae	78
AN 21.4	Describe and demonstrate extent, attachments, direction of fibres, nerve supply and actions of intercostal muscles	82
AN 21.5	Describe and demonstrate origin, course, relations and branches of a typical intercostal nerve	83
AN 21.6	Mention origin, course and branches/tributaries of: (1) anterior and posterior intercostal vessels (2) internal thoracic vessels	83
AN 21.9	Describe and demonstrate mechanics and types of respiration	80
AN 21.11	Mention boundaries and contents of the superior, anterior, middle and posterior mediastinum	89
	<b>Heart and Pericardium</b>	
AN 22.1	Describe and demonstrate subdivisions, sinuses in pericardium, blood supply and nerve supply of pericardium	90
AN 22.2	Describe and demonstrate external and internal features of each chamber of heart	91
AN 22.3	Describe and demonstrate origin, course and branches of coronary arteries	93
AN 22.4	Describe anatomical basis of ischaemic heart disease	97
AN 22.5	Describe and demonstrate the formation, course, tributaries and termination of coronary sinus	93
	<b>Mediastinum</b>	
AN 23.2	Describe and demonstrate the extent, relations tributaries of thoracic duct and enumerate its applied anatomy	95
AN 23.3	Describe and demonstrate origin, course, relations, tributaries and termination of superior vena cava, azygos, hemiazygos and accessory hemiazygos veins	83

Competency Number	Practical Competencies Covered	Page No.
AN 23.4	Mention the extent, branches and relations of arch of aorta and descending thoracic aorta	83
AN 23.7	Mention the extent, relations and applied anatomy of lymphatic duct	95
	<b>Lungs and Trachea</b>	
AN 24.1	Mention the blood supply, lymphatic drainage and nerve supply of pleura, extent of pleura and describe the pleural recesses and their applied anatomy	85
AN 24.2	Identify side, external features and relations of structures which form root of lung and bronchial tree and their clinical correlate	87
AN 24.3	Describe a bronchopulmonary segment	87
AN 24.6	Describe the extent, length, relations, blood supply, lymphatic drainage and nerve supply of trachea	86
	<b>Skull Osteology</b>	
AN 26.1	Demonstrate anatomical position of skull, identify and locate individual skull bones in skull	184
AN 26.2	Describe the features of norma frontalis, verticalis, occipitalis, lateralis and basalis	184
AN 26.3	Describe cranial cavity, its subdivisions, foramina and structures passing through them	187
AN 26.4	Describe morphological features of mandible	187
AN 26.5	Describe features of typical and atypical cervical vertebrae (atlas and axis)	191
AN 26.7	Describe the features of the 7th cervical vertebra	193
	<b>Scalp</b>	
AN 27.1	Describe the layers of scalp, its blood supply, nerve supply and surgical importance	194
AN 27.2	Describe emissary veins with its role in spread of infection from extracranial route to intracranial venous sinuses	195
	<b>Face and Parotid Region</b>	
AN 28.1	Describe and demonstrate muscles of facial expression and their nerve supply	196
AN 28.2	Describe sensory innervation of face	195
AN 28.3	Describe and demonstrate origin/formation, course, branches/tributaries of facial vessels	197
AN 28.4	Describe and demonstrate branches of facial nerve with distribution	198
AN 28.6	Identify superficial muscles of face, their nerve supply and actions	196
AN 28.7	Explain the anatomical basis of facial nerve palsy	199
AN 28.8	Explain surgical importance of deep facial vein	199
AN 28.9	Describe and demonstrate the parts, borders, surfaces, contents, relations and nerve supply of parotid gland with course of its duct and surgical importance	205
AN 28.10	Explain the anatomical basis of Frey's syndrome	206
	<b>Posterior Triangle of Neck</b>	
AN 29.3	Explain anatomical basis of wry neck	202
	<b>Orbit</b>	
AN 31.1	Describe and identify extraocular muscles of eyeball	225
AN 31.3	Describe anatomical basis of Horner's syndrome	217
AN 31.4	Enumerate components of lacrimal apparatus	198
	<b>Anterior Triangle</b>	
AN 32.1	Describe boundaries and subdivisions of anterior triangle	203
AN 32.2	Describe and demonstrate boundaries and contents of muscular, carotid, digastric and submental triangles	203
	<b>Temporal and Infratemporal Regions</b>	
AN 33.1	Describe and demonstrate extent, boundaries and contents of temporal and infratemporal fossae	207
AN 33.2	Describe and demonstrate attachments, direction of fibres, nerve supply and actions of muscles of mastication	208
AN 33.3	Describe and demonstrate articulating surfaces, type and movements of temporomandibular joint	208
AN 33.4	Explain the clinical significance of pterygoid venous plexus	210
AN 33.5	Describe the features of dislocation of temporomandibular joint	210

<i>Competency Number</i>	<i>Practical Competencies Covered</i>	<i>Page No.</i>
AN 34.1	<b>Submandibular Region</b> Describe and demonstrate the morphology, relations and nerve supply of submandibular salivary gland and submandibular ganglion	212
AN 34.2	Describe the basis of formation of submandibular stones	213
AN 35.2	<b>Deep Structures in the Neck</b> Describe and demonstrate location, parts, borders, surfaces, relations and blood supply of thyroid gland	214
AN 35.5	Describe and demonstrate extent, drainage and applied anatomy of cervical lymph nodes	216
AN 35.6	Describe and demonstrate the extent, formation, relation and branches of cervical sympathetic chain	215
AN 35.8	Describe the anatomically relevant clinical features of thyroid swelling	217
AN 35.9	Describe the clinical features of compression of subclavian artery and lower trunk of brachial plexus by cervical rib	217
AN 36.1	<b>Mouth, Pharynx and Palate</b> Describe the (1) morphology, relations, blood supply and applied anatomy of palatine tonsil (2) composition of soft palate	227
AN 36.2	Describe the components and functions of Waldeyer's lymphatic ring	227
AN 36.3	Describe the boundaries and clinical significance of pyriform fossa	228
AN 36.5	Describe the clinical significance of Killian's dehiscence	229
AN 37.1	<b>Cavity of Nose</b> Describe and demonstrate features of nasal septum, lateral wall of nose, their blood supply and nerve supply	230
AN 37.2	Describe location and functional anatomy of paranasal sinuses	230
AN 37.3	Describe anatomical basis of sinusitis and maxillary sinus tumours	230
AN 38.1	<b>Larynx</b> Describe the morphology, identify structure of the wall, nerve supply, blood supply and actions of intrinsic and extrinsic muscles of the larynx	233
AN 38.3	Describe anatomical basis of recurrent laryngeal nerve injury	233
AN 39.1	<b>Tongue</b> Describe and demonstrate the morphology, nerve supply, embryological basis of nerve supply, blood supply, lymphatic drainage and actions of extrinsic and intrinsic muscles of tongue	234
AN 39.2	Explain the anatomical basis of hypoglossal nerve palsy	235
AN 40.1	<b>Organs of Hearing and Equilibrium</b> Describe and identify the parts, blood supply and nerve supply of external ear	236
AN 40.2	Describe and demonstrate the boundaries, contents, relations and functional anatomy of middle ear and auditory tube	236
AN 40.3	Describe the features of internal ear	237
AN 41.1	<b>Eyeball</b> Describe and demonstrate parts and layers of eyeball	238
AN 41.2	Describe the anatomical aspects of cataract, glaucoma and central retinal artery occlusion	239
AN 42.1	<b>Back Region</b> Describe the contents of the vertebral canal	222
AN 42.2	Describe and demonstrate the boundaries and contents of suboccipital triangle	221
AN 42.3	Describe the position, direction of fibres, relations, nerve supply, actions of semispinalis capitis and splenius capitis	221
AN 43.1	<b>Head and Neck Joints</b> Describe and demonstrate the movements with muscles producing the movements of atlanto-occipital joint and atlantoaxial joint	219
AN 44.1	<b>Anterior Abdominal Wall</b> Describe and demonstrate the planes (transpyloric, transtuberular, subcostal, lateral vertical, linea alba, linea semilunaris), regions and quadrants of abdomen	148

Competency Number	Practical Competencies Covered	Page No.
AN 44.3	Describe the formation of rectus sheath and its contents	140
AN 44.4	Describe and demonstrate extent, boundaries, contents of inguinal canal including Hesselbach's triangle.	143
AN 44.5	Explain the anatomical basis of inguinal hernia.	145
AN 44.6	Describe and demonstrate attachments of muscles of anterior abdominal wall	140
<b>Male External Genitalia</b>		
AN 46.1	Describe and demonstrate coverings, internal structure, side determination, blood supply, nerve supply, lymphatic drainage and descent of testis with its applied anatomy	144
AN 46.3	Describe penis under following headings: (parts, components, blood supply and lymphatic drainage)	146
AN 46.4	Explain the anatomical basis of varicocele	147
AN 46.5	Explain the anatomical basis of phimosis and circumcision	147
<b>Abdominal Cavity</b>		
AN 47.1	Describe and identify boundaries and recesses of lesser and greater sac	148
AN 47.2	Name and identify various peritoneal folds and pouches with its explanation.	148
AN 47.5	Describe and demonstrate major viscera of abdomen under following headings (anatomical position, external and internal features, important peritoneal and other relations, blood supply, nerve supply, lymphatic drainage and applied aspects)	151
AN 47.6	Explain the anatomical basis of splenic notch, accessory spleens, Kehr's sign, different types of vagotomy, liver biopsy (site of needle puncture), referred pain in cholecystitis, obstructive jaundice, referred pain around umbilicus, radiating pain of kidney to groin and lymphatic spread in carcinoma stomach	158
AN 47.7	Mention the clinical importance of Calot's triangle	157
AN 47.9	Describe and identify the origin, course, important relations and branches of abdominal aorta, coeliac trunk, superior mesenteric, inferior mesenteric and common iliac artery	155, 164
AN 47.10	Enumerate the sites of portosystemic anastomosis	156
AN 47.13	Describe and demonstrate the attachments, openings, nerve supply and action of the thoracoabdominal diaphragm	163
AN 47.14	Describe the abnormal openings of thoracoabdominal diaphragm and diaphragmatic hernia	163
<b>Pelvic Wall and Viscera</b>		
AN 48.2	Describe and demonstrate the (position, features, important peritoneal and other relations, blood supply, nerve supply, lymphatic drainage and clinical aspects important male and female pelvic viscera	171
AN 48.4	Describe the branches of sacral plexus	177
AN 48.6	Describe the neurological basis of automatic bladder	170
<b>Perineum</b>		
AN 49.2	Describe and identify perineal body	166
AN 49.3	Describe and demonstrate perineal membrane in male and female	166
AN 49.4	Describe and demonstrate boundaries, content and applied anatomy of ischioanal fossa	166
<b>Vertebral Column</b>		
AN 50.2	Describe and demonstrate the type, articular end, ligaments and movements of intervertebral joints, sacroiliac joints and pubic symphysis	178
<b>Osteology</b>		
AN 53.3	Define true pelvis and false pelvis and demonstrate sex determination in male and female bony pelvis	139
<b>Meninges and CSF</b>		
AN 56.1	Describe and identify various layers of meninges with its extent and modifications	244
AN 56.2	Describe circulation of CSF with its applied anatomy	245
<b>Spinal Cord</b>		
AN 57.3	Draw and label transverse section of spinal cord at midcervical and midthoracic level	246
AN 57.4	Enumerate ascending and descending tracts at midthoracic level of spinal cord	246
AN 57.5	Describe anatomical basis of syringomyelia	248

<i>Competency Number</i>	<i>Practical Competencies Covered</i>	<i>Page No.</i>
<b>AN 58.1</b>	<b>Medulla Oblongata</b> Identify external features of medulla oblongata	259
<b>AN 58.2</b>	Describe transverse section of medulla oblongata at the level of (1) pyramidal decussation, (2) sensory decussation (3) ION	259, 260
<b>AN 58.4</b>	Describe anatomical basis and effects of medial and lateral medullary syndrome	278
<b>AN 59.1</b>	<b>Pons</b> Identify external features of pons	261
<b>AN 59.2</b>	Draw and label transverse section of pons at the upper and lower level	261
<b>AN 60.1</b>	<b>Cerebellum</b> Describe and demonstrate external and internal features of cerebellum	263
<b>AN 60.2</b>	Describe connections of cerebellar cortex and intracerebellar nuclei	263
<b>AN 61.1</b>	<b>Midbrain</b> Identify external and internal features of midbrain	262
<b>AN 61.2</b>	Describe internal features of midbrain at the level of superior and inferior colliculus	262
<b>AN 61.3</b>	Describe anatomical basis and effects of Benedikt's and Weber's syndrome	278
<b>AN 62.1</b>	<b>Cranial Nerve Nuclei and Cerebral Hemispheres</b> Enumerate cranial nerve nuclei with its functional component	249
<b>AN 62.2</b>	Describe and demonstrate surfaces, sulci, gyri, poles, and functional areas of cerebral hemisphere	267, 269
<b>AN 62.5</b>	Describe boundaries, parts, gross relations, major nuclei and connections of dorsal thalamus, hypothalamus, epithalamus, metathalamus and subthalamus	270
<b>AN 62.6</b>	Describe and identify formation, branches and major areas of distribution of circle of Willis	271, 276
<b>AN 63.1</b>	<b>Ventricular System</b> Describe and demonstrate parts, boundaries and features of IIIrd, IVth and lateral ventricle	265, 272