

Practical Histology WORKBOOK

Third
Edition

follows the sixth edition of GARG/RATH/CHANDRA: *Textbook of Histology* (CBSPD), which has been thoroughly revised and updated including substantial addition of *viva voce* questions and answers in all the chapters.

Many of the diagrams in the *Workbook* have been redrawn and greatly improved to match with those in the *Textbook*. This step would provide ideal orientation to the students for better diagnosis and prognosis of the histopathological tissues during their clinical years of study.

As everyone knows, *histology* forms the basis of *histopathology*, which in turn is the backbone of medical and surgical diagnosis and treatment. Therefore, correct and proper knowledge of histology is need of the hour for every MBBS student, and the budding future clinician.

Krishna Garg MBBS MS PhD FIMSA FIAMS FAMS FASI is ex-Professor and Head, Department of Anatomy, Lady Hardinge Medical College (LHMC), New Delhi, where she completed her MS and PhD and taught anatomy including histology till her retirement.



She is chief editor of *BD Chaurasia's Human Anatomy 9/e (Vols 1-4)*; editor of *BD Chaurasia's Human Anatomy for Dental Students 5/e*, *BDC Handbook of General Anatomy 7/e*, *BD Charurasia's Applied Anatomy and Physiology for BSc Nursing Students*; author of *Human Anatomy and Physiology: Practical Workbook*; co-author of *Manual of Human Anatomy Dissection: Textbook of Histology 6/e*, *Textbook of Neuroanatomy 6/e*, *Practical Anatomy Workbook* and *Practical Anatomy Workbook for Dental Students*. She has 52 scientific publications and has received awards from Delhi Medical Association.

Shilpa Garg MBBS, MD is a board certified physician in family practice and hospice and palliative medicine. She is the medical director of the home-based primary care program at Wilmington Veterans Affairs Medical Center in Delaware, USA, providing care to elderly veterans with complex medical problems and psychosocial issues.



She also has a strong interest and passion in holistic medicine and has completed a 1000 hours training in sky breathing and meditation through the Art of Living Foundation which is a non-profit organization. She is involved in organizing power breath meditation workshops for the veterans in Delaware and meditation sessions for staff wellness.



CBS Publishers & Distributors Pvt Ltd
4819/XI, Prahlad Street, 24 Ansari Road, Daryaganj, New Delhi 110 002, India
E-mail: delhi@cbspd.com, customercare@cbspd.com; Website: www.cbspd.com
New Delhi | Bengaluru | Chennai | Kochi | Kolkata | Lucknow | Mumbai
Hyderabad | Jharkhand | Nagpur | Patna | Pune | Uttarakhand



Scan for price
of this book
and catalogue

ISBN: 978-93-5466-611-7



CBS Publishers & Distributors Pvt Ltd
Dedicated to Education



Dedicated to Education

Practical
Histology
WORKBOOK
Garg | Garg

Third
Edition

Practical Histology WORKBOOK

Krishna Garg
Shilpa Garg

Third
Edition

Outstanding CBS Books in Anatomy



With free access to CBS App for videos on osteology and soft parts, frequently asked questions with answers and images from first edition of *BDC Human Anatomy* volumes 1-3:

1. Videos on osteology and soft parts
2. Frequently Asked Questions (FAQs) with their answers
3. Images from 1st edition of *BDC Human Anatomy* (Vols 1-3)

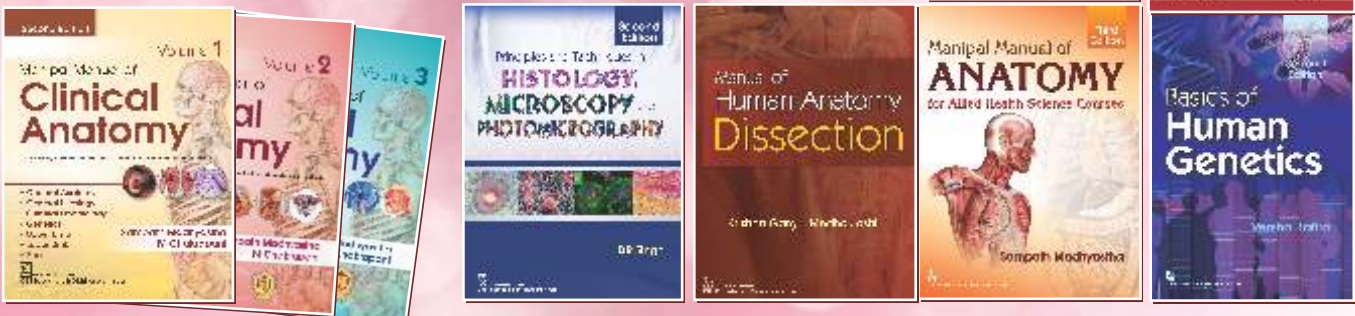
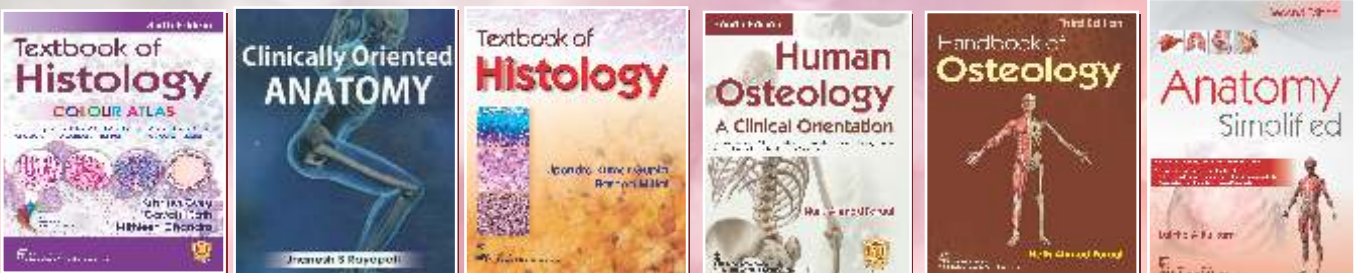
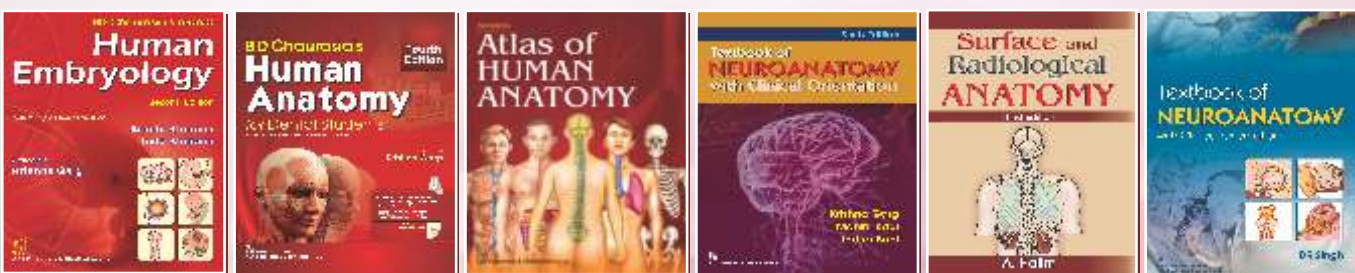
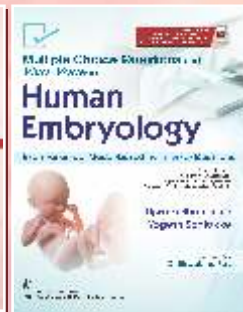
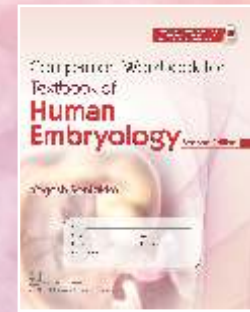
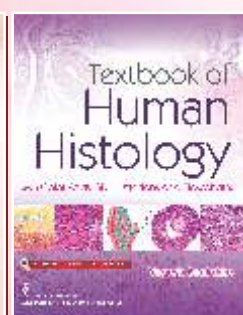
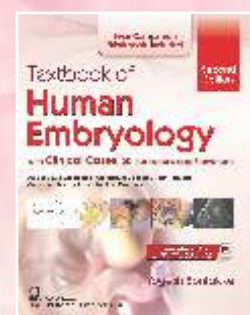
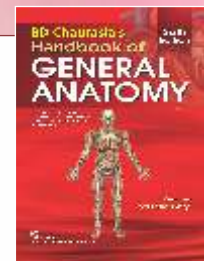

Outstanding CBS Books in Anatomy

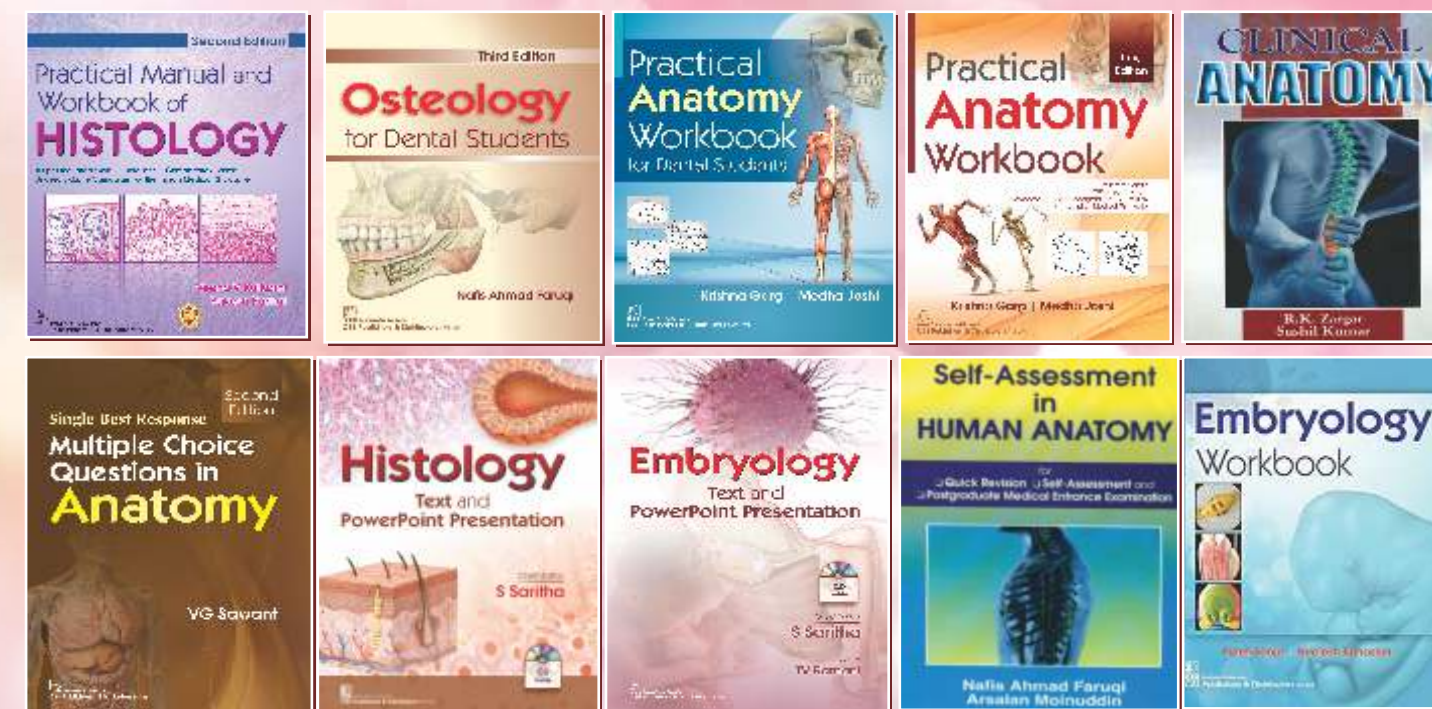

CBSPD Dedicated to Education
CBS Publishers & Distributors Pvt Ltd

CBS Plaza, 4819/XI Prahad Street, 24 Ansari Road, Daryaganj, New Delhi 110 002, India. Ph: 23289259, 23266861 Website: www.cbspd.com, e-mail: delhi@cbspd.com;
Corporate Office: 204 FIE, Industrial Area, Patparganj, Delhi - 110 092, Ph: 4934 4934, Fax: 4934 4935, email: publishing@cbspd.com, publicity@cbspd.com

Branches

- Bengaluru: Seema House 2975, 17th Cross, K.R. Road, Banasankari 2nd Stage, Bengaluru 560 070, Karnataka, Ph: 080-26771678/79, Fax: 080-26771680, e-mail: bangalore@cbspd.com
- Chennai: 7, Subbaraya Street, Shenoy Nagar, Chennai 600 030, Tamil Nadu, Ph: 044-26681266, 26680620, Fax: 044-42032115, e-mail: chennai@cbspd.com
- Kochi: 42/1325-26 Power House Road, Opposite KSEB Power House, Kochi 682 018, Kerala Ph: 0484-4059061-65, Fax: 0484-4059065, email: kochi@cbspd.com
- Kolkata: 147, Hind Ceramics Compound, 1st Floor, Nilgunj Road, Belghoria, Kolkata 700 056, West Bengal, India, Ph: +033-25633055, 033-25633056 e-mail: kolkata@cbspd.com
- Lucknow: Basement, Khushuma Complex, 7 Meerabai Marg (Behind Jawahar Bhawan), Lucknow-226001, UP, Ph: +522-4000032 e-mail: lko@lucknow@cbspd.com
- Mumbai: PWD Shed, Gaia No. 25/26, Ramchandra Sheti Marg, Next JJ Hospital Gate No. 2, Opp. Union Bank of India, Noorbaug, Mumbai-400009, Maharashtra, Ph: +91-22-6661880/89 Mob: 0-8424005858 e-mail: mumbai@cbspd.com
- Hyderabad 0-9885175004 • Jharkhand 0-9811541605 • Nagpur 0-9421945513 • Patna 0-9334159340 • Pune 0-9923910676 • Uttarakhnad 0-9716462459

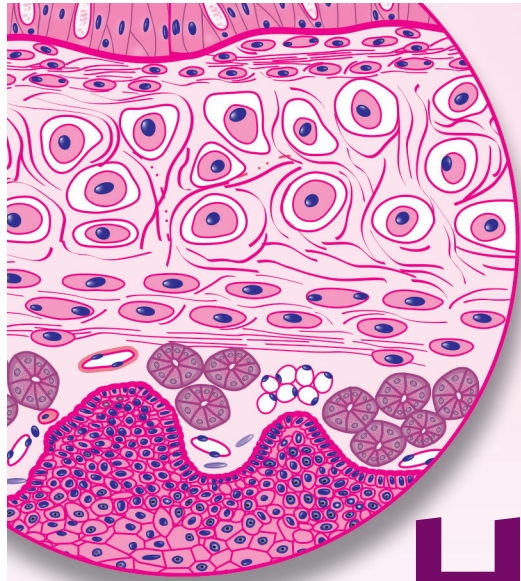

Practical Histology

WORKBOOK

Third Edition

Student's Name _____

Roll No. _____

Year/Session _____

University Roll No. _____

Name of the Course _____

Name of the Institution _____

This is to certify that this is a bonafide practical work done by _____ during the year 20____ – 20____. His/ her work is complete | incomplete | excellent | satisfactory | good | fair.

Signature of Staff in-charge

Signature of Professor & Head

Submitted for University Examination in the year _____

Examiners: _____

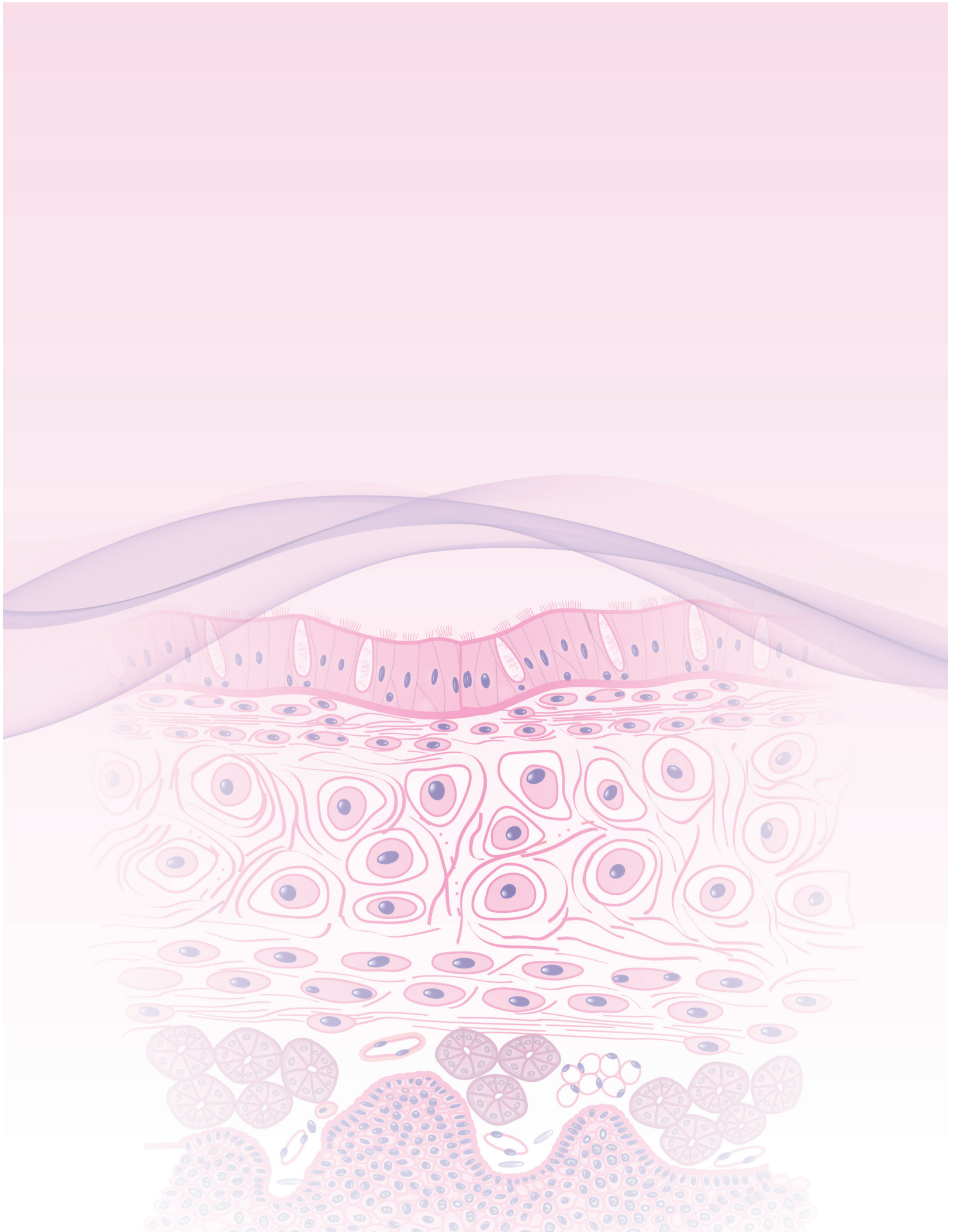

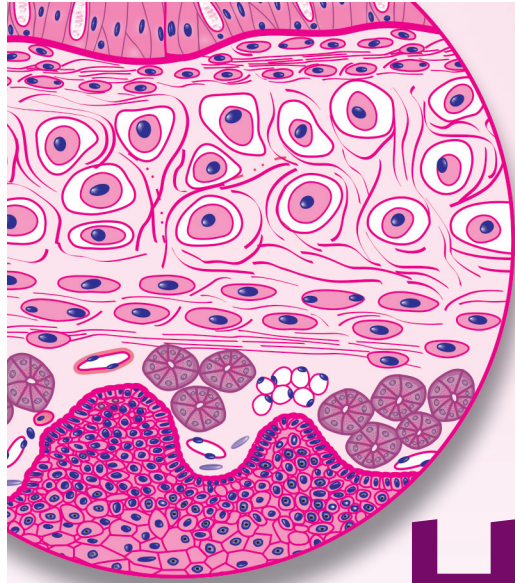

Practical Histology

WORKBOOK

Third Edition

Krishna Garg

MBBS MS PhD FIMSA FIAMS FAMS, FASI
ex-Professor and Head
Department of Anatomy
Lady Hardinge Medical College
New Delhi

Shilpa Garg

MBBS MD
Wilmington Veterans Affairs Hospital
Delaware, USA



CBS Publishers & Distributors Pvt Ltd

New Delhi • Bengaluru • Chennai • Kochi • Kolkata • Lucknow • Mumbai
Hyderabad • Jharkhand • Nagpur • Patna • Pune • Uttarakhand

Disclaimer

Science and technology are constantly changing fields. New research and experience broaden the scope of information and knowledge. The authors have tried their best in giving information available to them while preparing the material for this book. Although, all efforts have been made to ensure optimum accuracy of the material, yet it is quite possible some errors might have been left uncorrected. The publisher, the printer and the authors will not be held responsible for any inadvertent errors, omissions or inaccuracies.

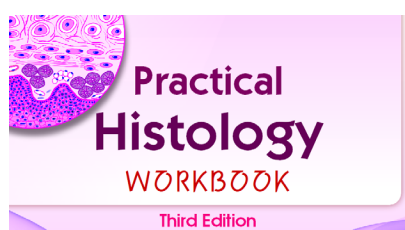

ISBN: 978-93-5466-611-7

Copyright © Authors and Publisher

Third Edition: 2024

First Edition: 2014

Second Edition: 2016

Revised Second Edition: 2017

Reprint: 2018, 2020

All rights reserved. No part of this book may be reproduced or transmitted in any form or by any means, electronic or mechanical, including photocopying, recording, or any information storage and retrieval system without permission, in writing, from the authors and the publisher.

Published by Satish Kumar Jain and produced by Varun Jain for

CBS Publishers & Distributors Pvt Ltd

4819/XI Pahlad Street, 24 Ansari Road, Daryaganj, New Delhi 110 002, India
Ph: 011-23289259, 23266861

Website: www.cbspd.com
e-mail: delhi@cbspd.com

Corporate Office: 204 FIE, Industrial Area, Patparganj, Delhi 110 092

Ph: 011-4934 4934 Fax: 011-4934 4935 e-mail: publishing@cbspd.com; publicity@cbspd.com

Branches

- **Bengaluru:** Seema House 2975, 17th Cross, K.R. Road, Banasankari 2nd Stage, Bengaluru 560 070, Karnataka, India
Ph: +91-80-26771678/79 Fax: +91-80-26771680 e-mail: bangalore@cbspd.com
- **Chennai:** 7, Subbaraya Street, Shenoy Nagar, Chennai 600 030, Tamil Nadu, India
Ph: +91-44-26680620, 26681266 Fax: +91-44-42032115 e-mail: chennai@cbspd.com
- **Kochi:** 42/1325, 1326, Power House Road, Opp KSEB, Power House, Ernakulam Kochi 682 018, Kerala, India
Ph: +91-484-4059061-65, 67 Fax: +91-484-4059065 e-mail: kochi@cbspd.com
- **Kolkata:** 147, Hind Ceramics Compound, 1st Floor, Nilgunj Road, Belghoria, Kolkata-700056, West Bengal, India
Ph: 033-25633055, 033-25633056 e-mail: kolkata@cbspd.com
- **Lucknow:** Basement, Khushnuma Complex, 7-Meerabai Marg (Behind Jawahar Bhawan), Lucknow 226001, UP, India
Ph: 0522-4000032 e-mail: tiwari.lucknow@cbspd.com
- **Mumbai:** PWD Shed, Gala no. 25/26, Ramchandra Bhatt Marg, Next to JJ Hospital Gate no. 2, Opp. Union Bank of India, Noorbaug, Mumbai-400009, Maharashtra, India
Ph: 022-66661880/89 e-mail: mumbai@cbspd.com

Representatives

- **Hyderabad** 0-9885175004 • **Jharkhand** 0-9811541605 • **Nagpur** 0-9421945513
- **Patna** 0-9334159340 • **Pune** 0-9923910676 • **Uttarakhand** 0-9716462459

Printed at: Gokul Offset Pvt. Ltd., Okhla Industrial Area, New Delhi, India

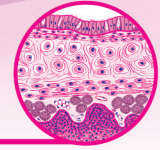

Preface to the Third Edition

As the sixth edition of *Textbook of Histology* been published, the **Practical Histology Workbook** has also been modified to match the content and diagrams of the new edition. Many of the diagrams have been improved substantially.

We are obliged to Dr Hitant Vohra, Dr Ambika Wadhwa, Dr Anu Sharma, Dr Sanjana, Dr Sherry Sharma and Dr Vanita Gupta for helping us both in the textbook and practical workbook.

We are grateful to Dr Sunanda Raina, Dr Nusart Jabeen, Dr Anupama Mahajan, Dr Ravi Kant Sharma, Rajan Singla, Dr Poonam, Dr Anjali Jain, Dr Aprajita Sikka and Dr Mubeen for supporting this workbook.

Diagrams must be drawn with lilac and violet pencils from Faber-Castell or Aspara brands. These pencils give the same coloration as haematoxylin and eosin staining.

Our heartfelt thanks are to Mr SK Jain CMD, Mr YN Arjuna Senior Vice President—Publishing, Editorial and Publicity, and Ms Ritu Chawla General Manager—Production, and for encouraging and helping us all the time; and Mr Sanjay Chauhan graphic artist and Mr Dinesh Chandra Arya DTP operator for preparing excellent graphics and superb formatting.

Suggestions for further improvement in the workbook may please be sent at email: dr.krishnagarg@gmail.com

Krishna Garg
Shilpa Garg

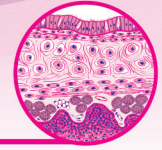

Preface to the First Edition

Practical Histology Workbook would make practicals easy. Introduction to the chapter and a few points about the tissue, including its black and white diagram, is provided on the left-hand side page. The right-hand side page represents the student's page. The histology of tissue, as seen through the microscope, is to be drawn using colours representing haematoxylin and eosin stains. The three key points of identification of each figure are to be written in the space provided. Stains which colour the slides accentuate the subtle differences between normal and abnormal cells and tissues. Thus these are vital for correct diagnosis and proper treatment.

Key to identification of histological slides given in Chapter 20 provides a quick way towards achieving the goal.

Lack of space for any additional text or diagram has been compensated by blank space labelled 'Notes' with a few chapters and two blank pages labelled 'Additional figures/notes' at the end of some chapters.

Histology teaches the microscopic structure of normal tissues so that any abnormality occurring due to disease process may be diagnosed during the later period of studies and practice.

We are indebted to Dr Medha Joshi for always lending a helping hand. We are extremely thankful to Mr SK Jain CMD; Mr YN Arjuna Senior Vice-President—Publishing, Editorial and Promotion; Ms Ritu Chawla, AGM—Production; and other supporting staff of CBSP&D, for their help and guidance in completing this work.

Krishna Garg
Shilpa Garg

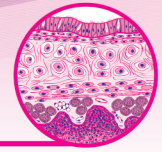

Contents

<i>Preface to the Third Edition</i>	v
<i>Preface to the First Edition</i>	vi
<i>Competency Index</i>	ix

Topics	Page No.	Signature
1. Microscope	2	
2. Epithelium	4	
3. Connective Tissue	18	
4. Skeletal Tissue: Cartilage and Bone	26	
5. Muscular Tissue	34	
6. Nervous Tissue	38	
7. Blood Vessels	50	
8. Lymphatic Organs	54	
9. The Glands	60	
10. Integumentary System	64	



<i>Topics</i>	<i>Page No.</i>	<i>Signature</i>
11. Respiratory System	70	
12. Digestive System: Oesophagus and Stomach	74	
13. Digestive System: Small and Large Intestines	78	
14. Liver, Gall Bladder and Pancreas	86	
15. Urinary System	92	
16. Male Reproductive System	98	
17. Female Reproductive System	106	
18. Endocrine Glands	120	
19. Organs of Special Senses	128	
20. Staining: Haematoxylin-Eosin and Key to Identification of Histological Slides	138	

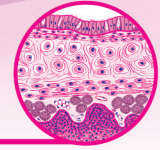

Competency Index

<i>Competency</i>	<i>Competency title</i>	<i>Chapter number</i>
AN65.1	Identify epithelium under the microscope and describe the various types that correlate to its function.	2
AN66.1	Describe and identify various types of connective tissue with functional correlation.	3
AN71.2	Identify cartilage under the microscope and describe various types and structure–function correlation of the same.	4
AN43.2	Identify, describe and draw microanatomy of epiglottis.	4
AN71.1	Identify bone under the microscope. Classify various types and describe the structure–function correlation of the same.	4
AN67.1	Describe and identify various types of muscle under the microscope.	5
AN67.2	Classify muscle and describe the structure–function correlation of the same.	5
AN68.1	Describe and identify multipolar and unipolar neuron, ganglia, peripheral nerve.	6
AN68.2	Describe the structure–function correlation of neuron.	6
AN69.1	Identify elastic and muscular blood vessels, capillaries under the microscope.	7
AN69.2	Describe the various types and structure–function correlation of blood vessel.	7
AN70.2	Identify the lymphoid tissue under the microscope and describe microanatomy of lymph node, spleen, thymus, tonsil and correlate the structure with function.	8
AN70.1	Identify exocrine gland under the microscope and distinguish between serous, mucous and mixed acini.	9
AN72.1	Identify the skin and its appendages under the microscope and correlate the structure with function.	10
AN25.1	Identify, draw and label a slide of trachea and lung.	11
AN52.1	Describe and identify microanatomical features of oesophagus, fundus of stomach, pylorus of stomach.	12
AN52.3	Describe and identify microanatomical features of cardioesophageal junction.	12
AN52.1	Describe and identify microanatomical features of duodenum, jejunum, ileum and large intestines	13

(Contd.)



(Contd.)

Competency	Competency title	Chapter number
AN52.1	Describe and identify microanatomical features of liver, gall bladder and pancreas	14
AN52.2	Describe and identify microanatomical features of kidney, ureter, urinary bladder.	15
AN52.2	Describe and identify microanatomical features of testis, epididymis, vas deferens, prostate and penis.	16
AN52.2	Describe and identify microanatomical features of ovary, corpus luteum, uterus, uterine tube, cervix, vagina, placenta and umbilical cord.	17
AN9.2	Describe the microanatomical features of breast	17
AN43.2	Identify, describe and draw the microanatomy of pituitary gland, thyroid, parathyroid gland.	18
AN43.3	Identify, describe and draw the microanatomy of pineal gland.	18
AN52.1	Identify, describe and draw the microanatomy of suprarenal gland.	18
AN43.3	Identify, describe and draw the microanatomy of pineal gland.	19